



**Artist Unknown**

\$ 20,000.00

*All Seeing Eye (Fraternal Lodge?)*, early 20th century  
Painted and pressed tin in original frame  
48 x 48 in. (121.9 x 121.9 cm)  
(ArU 521)



**Artist Unknown**

\$ 20,000.00

*Monumental Venetian Blind / Flag*, ca. 1958-64  
Painted metal strips, canvas webbing  
86 x 116 in. (218.4 x 294.6 cm)  
(ArU 520)



**Artist Unknown**

\$ 16,000.00

*Salesman Sample Flag Display*, 1912  
Printed cotton (professionally mounted)  
58 x 36 in. (147.3 x 91.4 cm)  
(ArU 517)



**Artist Unknown**

\$ 2,500.00

*Twenty Forms for Learning Parliamentary Procedure*, ca. 1920s  
Cardboard and ink (framed as a group)  
12 ½ x 9 ½ in. (31.8 x 24.1 cm)  
(ArU 516)



**Artist Unknown**

\$ 14,000.00

*Double-Sided Superman / Boxer Carnival Photo Cutout*, ca. 1939-40  
Wood with original polychrome (custom reversible frame)  
48 x 36 x 1 in. (121.9 x 91.4 x 2.5 cm)  
(ArU 512)



**Artist Unknown**

\$ 2,500.00

*Stylized Human / Heart Form - Possibly a Former Utilitarian Object*, late 19th century  
Cast iron (custom wall mount)  
26 x 11 x 1 in. (66 x 27.9 x 2.5 cm)  
(ArU 510)



**Artist Unknown**

\$ 3,000.00

*Architectural Owl Form*, ca. 1930-40  
Sheet iron (custom wall mount)  
16 x 8 1/2 x 1 1/2 in. (40.6 x 21.6 x 1.3 cm)  
(ArU 509)



**Artist Unknown**

\$ 4,000.00

*Specimen Collector Box*, early 20th century  
Wood with red paint  
30 x 15 1/2 x 3 1/2 in. (76.2 x 39.4 x 8.9 cm)  
(ArU 507)



**Artist Unknown**

\$ 8,000.00

*Mystery Game Box with Rotating Card Suits*, ca. 1930-40  
Wood with original polychrome and glass window  
18 1/2 x 13 1/2 x 4 1/4 in. (47 x 34.3 x 10.8 cm)  
(ArU 506)



**Artist Unknown**

\$ 2,000.00

*Architectural Bell Form*, late 19th century  
Cast iron (custom pedestal mount)  
11 1/2 x 10 x 2 1/2 in. (29.2 x 25.4 x 6.3 cm)  
(ArU 505)



**Artist Unknown**

\$ 2,000.00

*Stylized Draped Nude*, ca. 1940-50  
Fired clay with polychrome  
11 x 5 1/2 x 5 1/2 in. (27.9 x 14 x 14 cm)  
(ArU 504)



**Artist Unknown**

\$ 7,000.00

*Gaming Wheel*, ca. 1910-20  
Polychrome on wood  
30 x 29 1/2 in. (76.2 x 74.9 cm)  
(ArU 503)



**Gus Wilson**

\$ 7,000.00

*Eider Decoy Head*, ca. 1910-15  
Wood with polychrome (custom base)  
5 x 6 1/2 x 2 in. (12.7 x 16.5 x 5.1 cm)  
(GuW 1)



**Artist Unknown**

\$ 5,000.00

*Heroic Four Sided Coal Carving*, early 20th century  
Anthracite  
16 1/4 x 10 x 6 1/2 in (41.3 x 25.4 x 16.5 cm)  
(ArU 499)



**Artist Unknown**

\$ 3,000.00

*Relief Portrait of a Woman*, ca. 1025-30  
Wood relief carving  
16 x 10 x 1 1/2 in. (40.6 x 25.4 x 3.8 cm)  
(ArU 497)



**Artist Unknown**

\$ 5,500.00

*Coiled Snake*, ca. 1900  
Fired clay with glaze  
8 x 7 1/2 x 4 in (20.3 x 19.1 x 10.2 cm)  
(ArU 484)



**Artist Unknown**

\$ 4,000.00

*Section of a Sign*, early 1950s  
Baked enamel on steel  
24 x 52 1/2 in. (61 x 133.3 cm)  
(ArU 481)

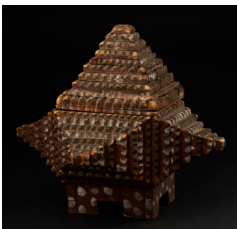

**Artist Unknown**

\$ 4,500.00

*Tramp Art Box*, first quarter of the 20th century  
Carved and notched cigar box wood with paint  
10 1/2 x 11 x 12 in (26.7 x 27.9 x 30.5 cm)  
(ArU 479)



**Artist Unknown**

\$ 3,000.00

*Barber Pole*, ca. 1920-20

Enamel on wood (double-sided, with custom wall mount)

33 x 6 x 1/2 in. (83.8 x 15.2 x 1.3 cm)  
(ArU 478)



**Artist Unknown**

\$ 7,000.00

*Unique Voting Booth Curtain* (Miller and Davis Co. Minneapolis, MN), ca. 1920-30

Paint on canvas (in museum standard custom white frame)

43 1/2 x 29 1/4 in. (110.5 x 74.3 cm)  
(ArU 460)



**Artist Unknown**

\$ 5,000.00

*Family Garden Memorial*, ca. 1830-40

Weathered marble

18 1/2 x 14 x 3 in. (47 x 35.6 x 7.6 cm)

Includes custom plate standard pedestal (as shown) and wall mount  
(ArU 456)



**Artist Unknown**

\$ 3,000.00

*Mickey Mouse Ball Toss*, 1940s

Oil enamel on wood panel

21 x 14 1/2 in. (53.3 x 36.8 cm)  
(AU 363)



**Artist Unknown**

\$ 4,000.00

*Shelter Sign*, ca. 1920-30

Weathered sheet steel

24 x 50 1/4 in (61 x 127.6 cm)  
(ArU 419)



**American Steel & Wire Co.**

\$ 4,000.00

*Railroad Car Spring* (Probably American Steel & Wire Co., Worcester, MA), ca. 1920s

Painted steel. A similar example is currently on display at MoMA (Floor 5, The David Geffen Wing)

27 1/4 x 15 1/2 in. (69.2 x 39.4 cm)  
(FM Personal 313)



**Artist Unknown**

\$ 8,500.00

*Abstracted Garden Table Cover*, late 19th century  
Wool with mixed fabrics (professionaly mounted)  
70 x 45 in. (177.8 x 114.3 cm)  
(AU 311)



**A.C. Morse**

\$ 40,000.00

*Rhode Island Hospital Architect's Model*, 1863  
Wood with original polychrome  
18 x 51 x 13 1/2 in. (45.7 x 129.5 x 34.3 cm)  
(ACM1)



**American Unidentified**

\$ 8,500.00

*Carnival "Bathers" Photo Cutout*, mid-20th century  
Paint on board  
58 x 48 in. (147.3 x 121.9 cm)  
(AU 247)